

RESIDENCE 01

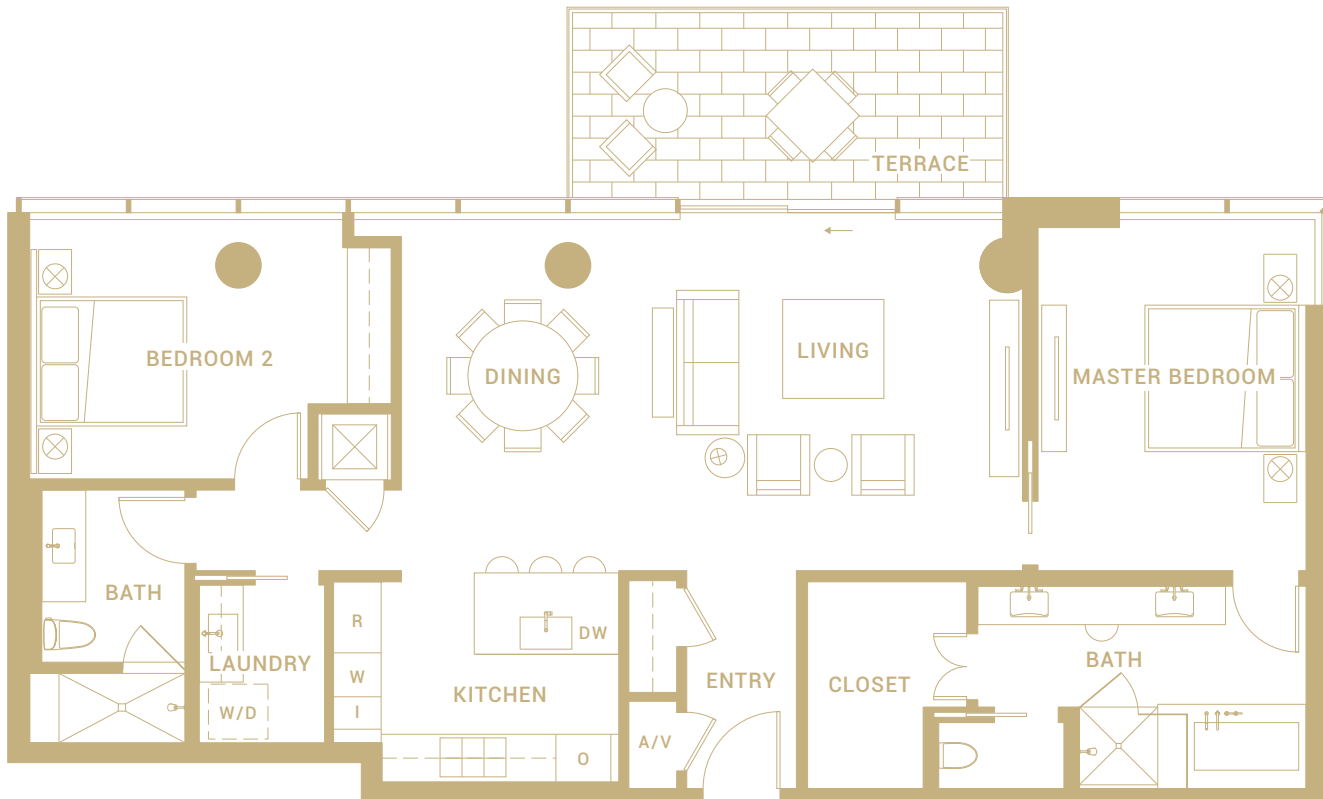

TOTAL

2 BEDROOM | 2 BATH
RESIDENCE | 1,612 SQ FT
TERRACE | 160 SQ FT

ROOM DIMENSIONS

MASTER BEDROOM | 12'0" x 16'0"
BATH | 15'0" x 9'0"

BEDROOM 2 | 14'6" x 12'0"
BATH | 6'6" x 11'6"

LIVING | 16'0" x 16'0"
KITCHEN | 13'0" x 10'0"
DINING | 12'0" x 12'0"

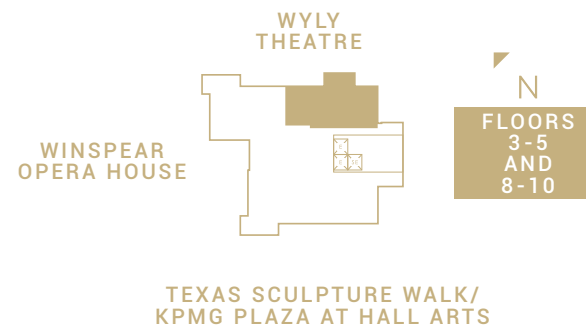

Floor plans shown are not to any particular scale and are subject to change. All dimensions and square footages are approximate, are subject to change and all square footages are measured using a methodology consistent with the ANSI/ BOMA Z65.4-2010 Multi-Unit Residential Buildings: Standard Methods of Measurement, which square footages may vary from the description and definition of the "residence" and "unit" as set forth in the purchase contract and which will be conveyed. 03.28.18

RESIDENCE 01A

TOTAL

2 BEDROOM | 2.5 BATH
RESIDENCE | 2,099 SQ FT
TERRACE | 160 SQ FT

ROOM DIMENSIONS

MASTER BEDROOM | 17'0" x 14'6"
BATH | 10'0" x 24'6"

BEDROOM 2 | 12'6" x 16'0"
BATH | 5'6" x 9'6"

LIVING | 16'0" x 16'0"
KITCHEN | 17'6" x 10'0"
DINING | 16'0" x 15'0"

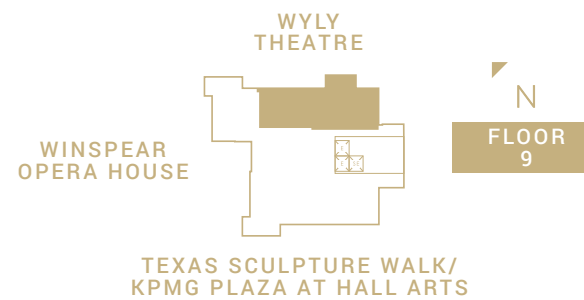
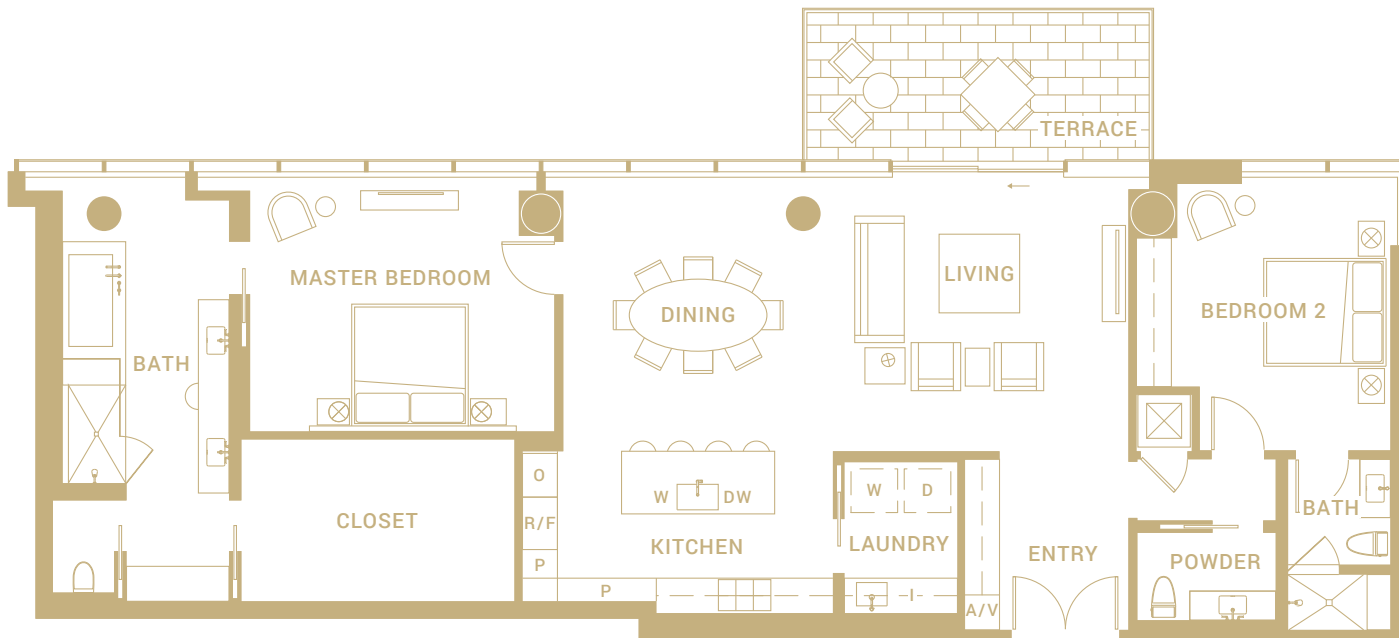

RESIDENCE 01B

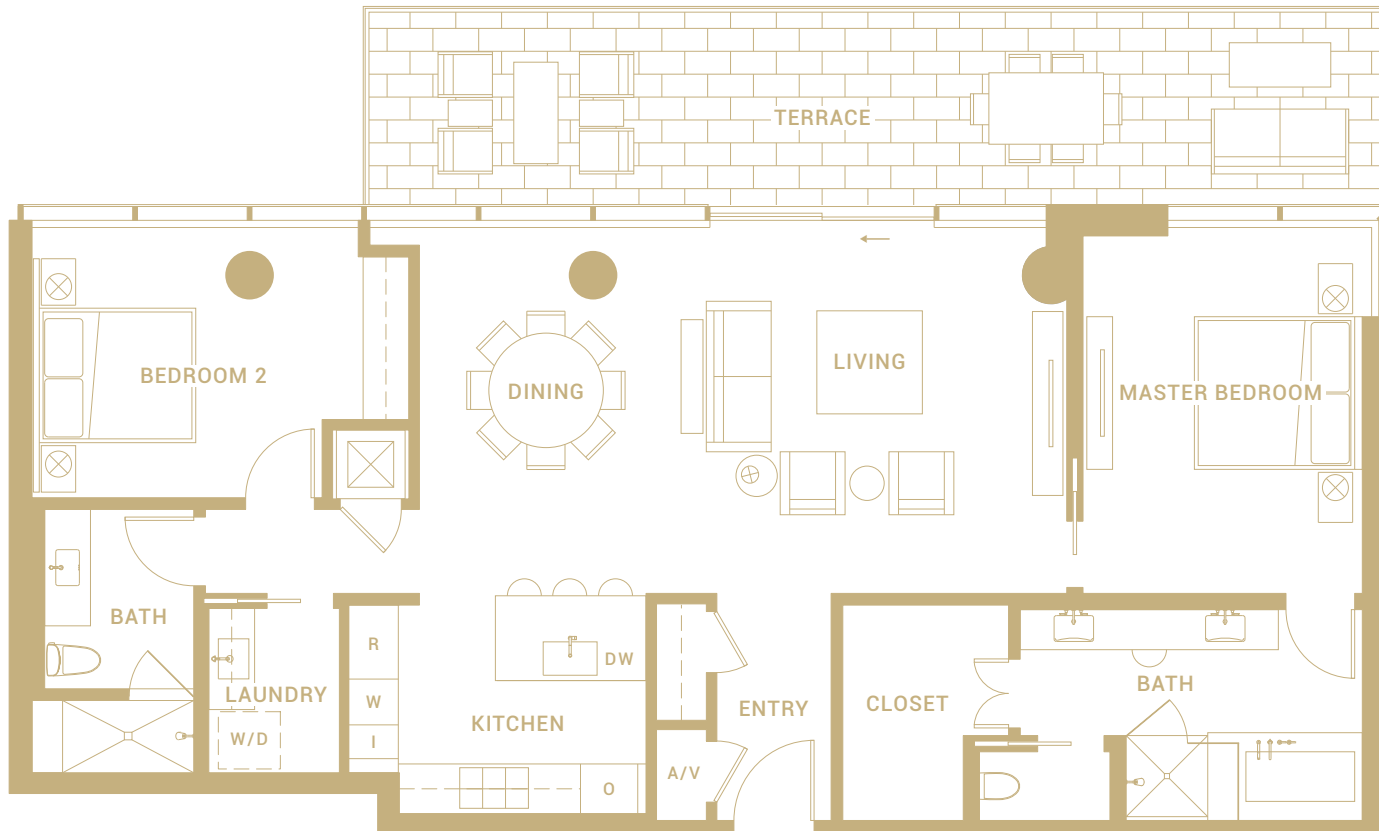

TOTAL

2 BEDROOM | 2 BATH
RESIDENCE | 1,612 SQ FT
TERRACE | 417 SQ FT

ROOM DIMENSIONS

MASTER BEDROOM | 12'0" x 16'0"
BATH | 15'0" x 9'0"

BEDROOM 2 | 14'6" x 12'0"
BATH | 6'6" x 11'6"

LIVING | 16'0" x 16'0"
KITCHEN | 13'0" x 10'0"
DINING | 12'0" x 12'0"

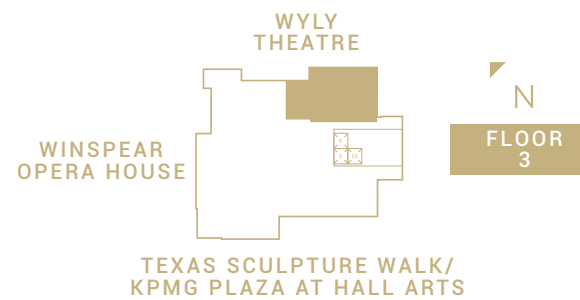

Floor plans shown are not to any particular scale and are subject to change. All dimensions and square footages are approximate, are subject to change and all square footages are measured using a methodology consistent with the ANSI/ BOMA Z65.4-2010 Multi-Unit Residential Buildings: Standard Methods of Measurement, which square footages may vary from the description and definition of the "residence" and "unit" as set forth in the purchase contract and which will be conveyed. 03.28.18