

RESIDENCE 09

TOTAL

4 BEDROOM | 4.5 BATH
RESIDENCE | 4,702 SQ FT
TERRACE | 326 SQ FT

ROOM DIMENSIONS

MASTER BEDROOM | 17'0" x 23'6"
BATH | 19'0" x 14'0"

BEDROOM 2 | 14'6" x 14'0"
BATH | 10'6" x 7'0"

BEDROOM 3 | 15'6" x 14'0"
BATH | 8'0" x 9'6"

BEDROOM 4 | 12'6" x 14'0"
BATH | 10'0" x 6'0"

LIVING | 20'0" x 23'6"

LIVING 2 | 16'0" x 19'6"

KITCHEN | 23'0" x 23'6"

DINING | 14'0" x 19'6"

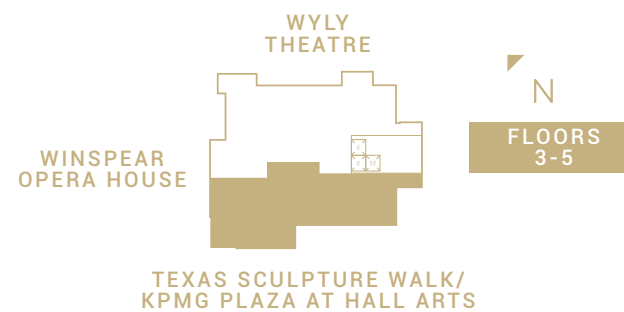
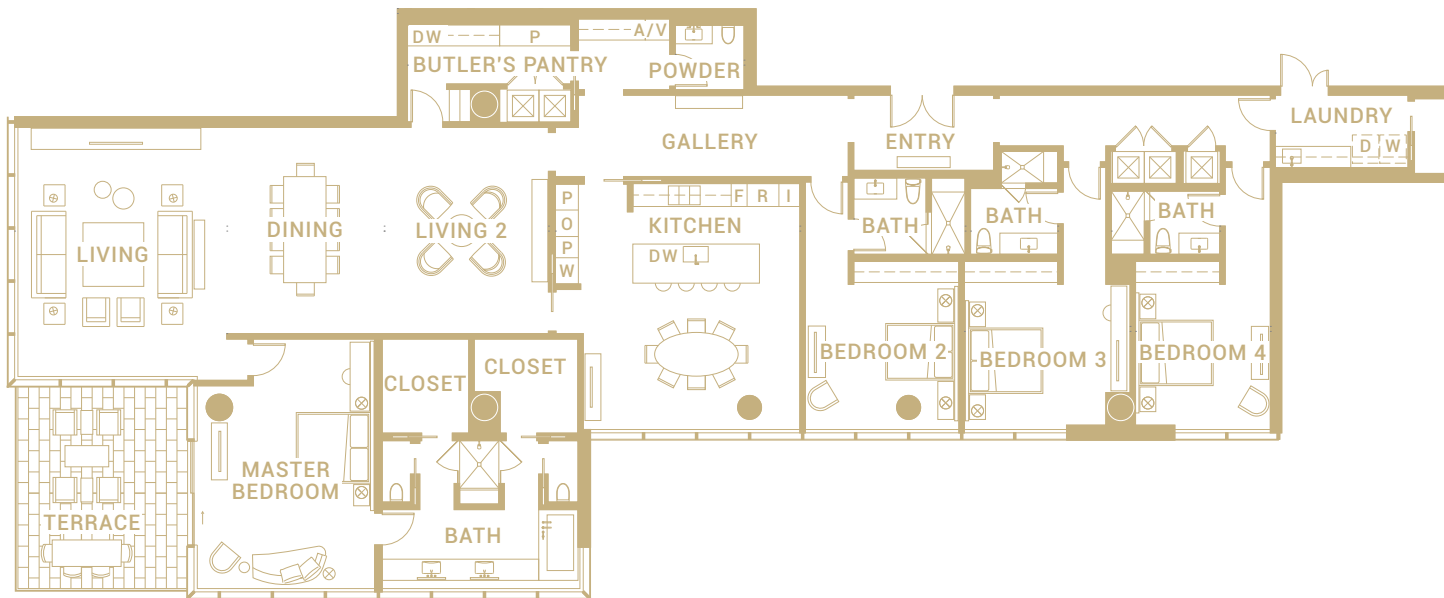

Floor plans shown are not to any particular scale and are subject to change. All dimensions and square footages are approximate, are subject to change and all square footages are measured using a methodology consistent with the ANSI/ BOMA Z65.4-2010 Multi-Unit Residential Buildings: Standard Methods of Measurement, which square footages may vary from the description and definition of the "residence" and "unit" as set forth in the purchase contract and which will be conveyed. 03.28.18

RESIDENCE 09A

TOTAL

2 BEDROOM | 3.5 BATH
RESIDENCE | 5,618 SQ FT
TERRACE | 326 SQ FT

ROOM DIMENSIONS

MASTER BEDROOM | 23'6" x 16'6"
BATH | 23'6" x 9'6"

BEDROOM 2 | 16'0" x 23'6"
BATH | 6'0" x 12'0"

MEDIA ROOM | 16'0" x 15'0"
BATH | 6'0" x 10'0"

LIVING | 24'0" x 23'6"

LIVING 2 | 24'0" x 11'6"

KITCHEN | 23'0" x 28'0"

DINING | 24'0" x 14'6"

STUDY | 15'6" x 36'0"

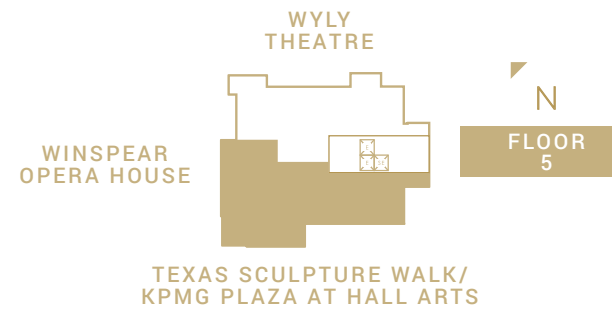

Floor plans shown are not to any particular scale and are subject to change. All dimensions and square footages are approximate, are subject to change and all square footages are measured using a methodology consistent with the ANSI/ BOMA Z65.4-2010 Multi-Unit Residential Buildings: Standard Methods of Measurement, which square footages may vary from the description and definition of the "residence" and "unit" as set forth in the purchase contract and which will be conveyed. 08.24.18