

PENTHOUSE CONCEPTUAL PLAN

4 BEDROOM | 5 BATH | 2 HALF BATH | STUDY
 RESIDENCE | 10,472 SQ FT
 TERRACES | 2,929 SQ FT

LEVEL 1

3 BEDROOM | 3 BATH | 2 HALF BATH | STUDY
 RESIDENCE | 7,688 SQ FT
 TERRACES | 546 SQ FT

ROOM DIMENSIONS
 MASTER BEDROOM | 14'0" x 28'6"
 BATH | 29'0" x 16'0"

 BEDROOM 2 | 14'0" x 15'6"
 BATH | 9'0" x 5'6"

 BEDROOM 3 | 28'6" x 15'6"
 BATH | 16'0" x 9'0"

LIVING | 34'0" x 32'0"
 LIVING 2 | 24'6" x 30'0"
 LIVING 3 | 13'0" x 20'6"
 KITCHEN | 12'0" x 22'0"
 DINING | 13'6" x 20'6"
 DINING 2 | 10'0" x 20'6"
 STUDY | 19'0" x 15'0"

LEVEL 2

1 BEDROOM | 2 BATH
 RESIDENCE | 2,784 SQ FT
 TERRACE | 2,383 SQ FT

ROOM DIMENSIONS
 BEDROOM 4 | 23'6" x 12'0"
 BATH | 13'6" x 5'6"

 LIVING 4 | 33'6" x 18'6"
 KITCHEN 2 | 33'6" x 15'0"
 POOL BATH | 12'0" x 18'6"

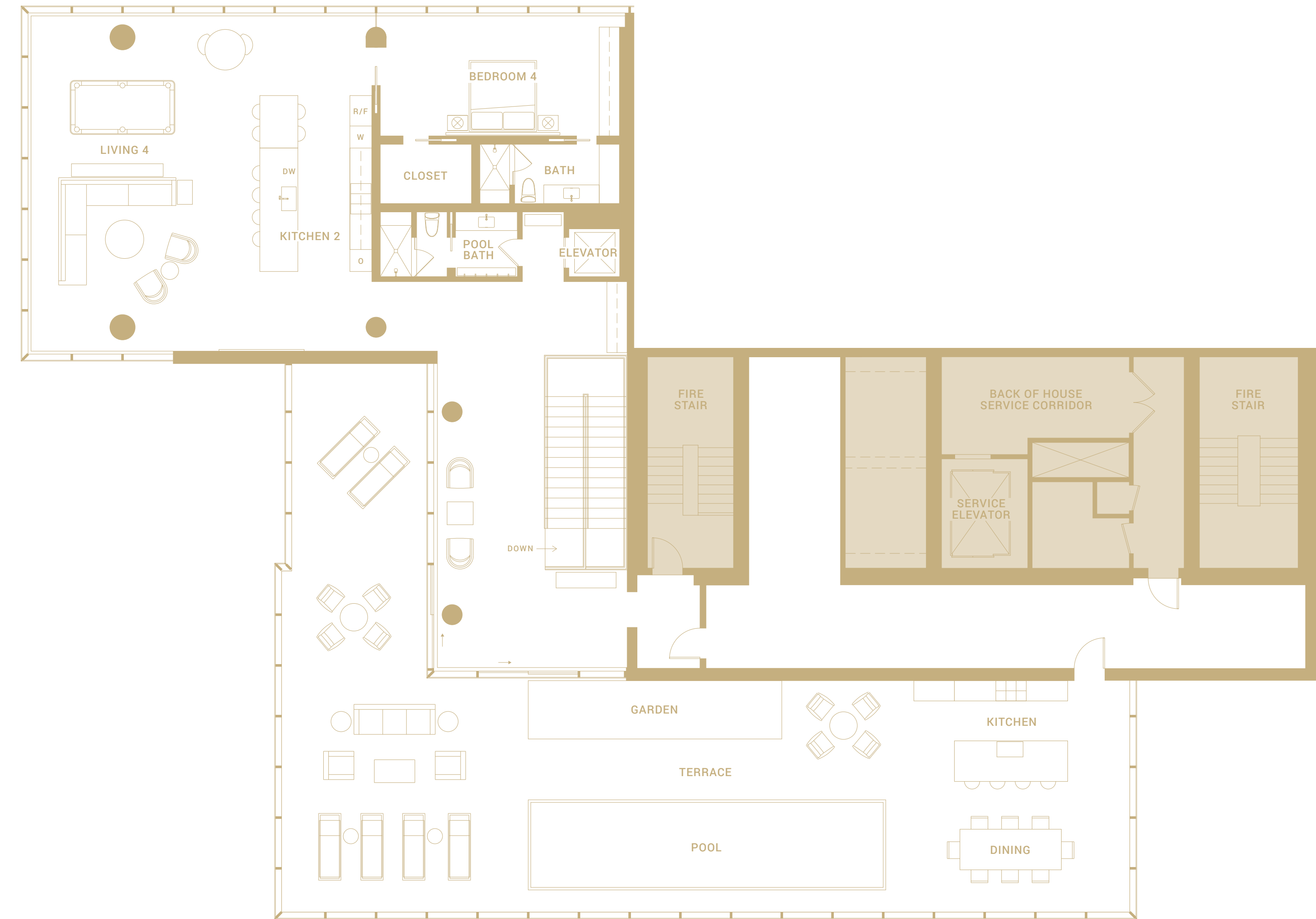

Floor plans shown are not to any particular scale and are subject to change. All dimensions and square footages are approximate, are subject to change and all square footages are measured using a methodology consistent with the ANSI/BOMA 265.4-2010 Multi-Unit Residential Buildings: Standard Methods of Measurement, which square footages may vary from the description and definition of the "residence" and "unit" as set forth in the purchase contract and which will be conveyed. 03.28.18

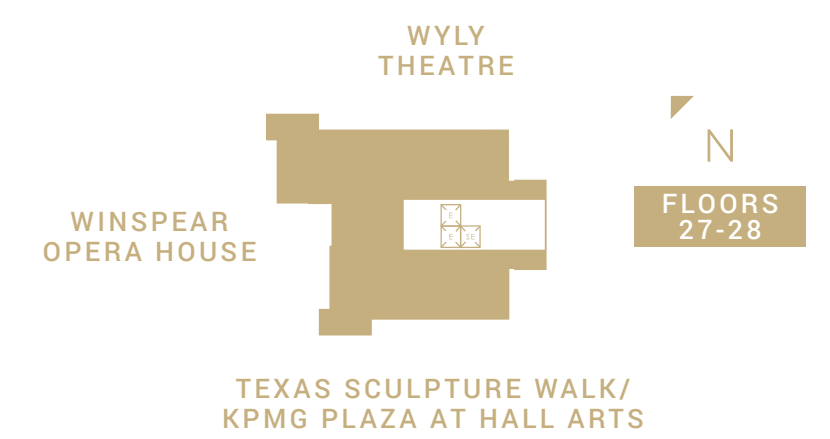

PENTHOUSE SHELL

RESIDENCE | 10,472 SQ FT
TERRACES | 2,929 SQ FT

LEVEL 1

RESIDENCE | 7,688 SQ FT
TERRACES | 546 SQ FT

LEVEL 2

RESIDENCE | 2,784 SQ FT
TERRACE | 2,383 SQ FT

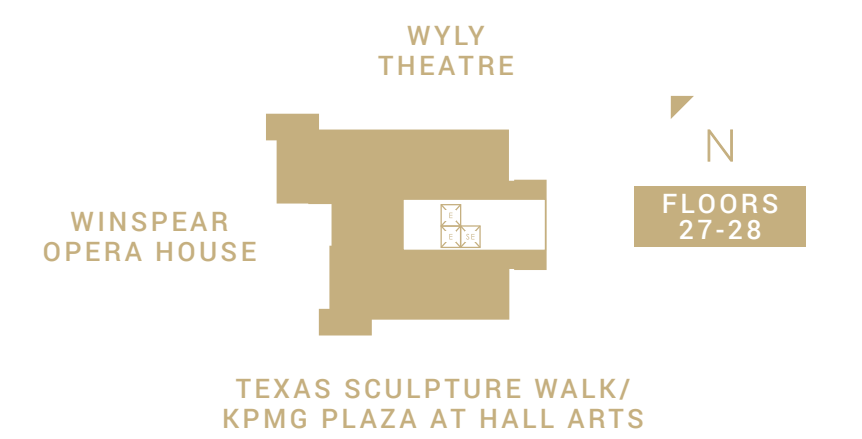
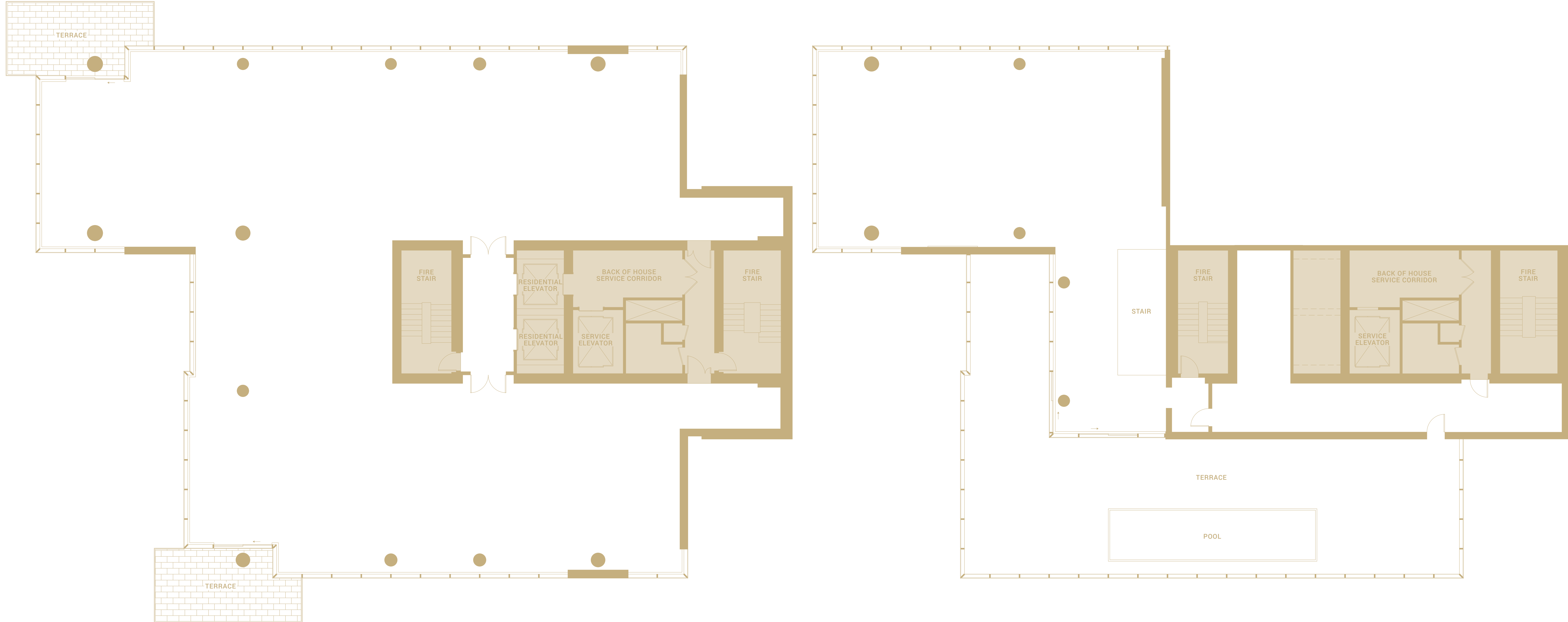

Floor plans shown are not to any particular scale and are subject to change. All dimensions and square footages are approximate, are subject to change and all square footages are measured using a methodology consistent with the ANSI/BOMA Z65.4-2010 Multi-Unit Residential Buildings: Standard Methods of Measurement, which square footages may vary from the description and definition of the "residence" and "unit" as set forth in the purchase contract and which will be conveyed. 03/28/18