

RESIDENCE 04

TOTAL

3 BEDROOM | 3.5 BATH

RESIDENCE | 2,918 SQ FT

TERRACE | 273 SQ FT

ROOM DIMENSIONS

MASTER BEDROOM | 16'0" x 17'0"

BATH | 9'0" x 25'0"

BEDROOM 2 | 12'0" x 14'0"

BATH | 5'6" x 9'0"

BEDROOM 3 | 12'6" x 14'0"

BATH | 10'0" x 5'6"

LIVING | 15'0" x 24'6"

KITCHEN | 14'6" x 17'0"

DINING | 12'0" x 8'0"

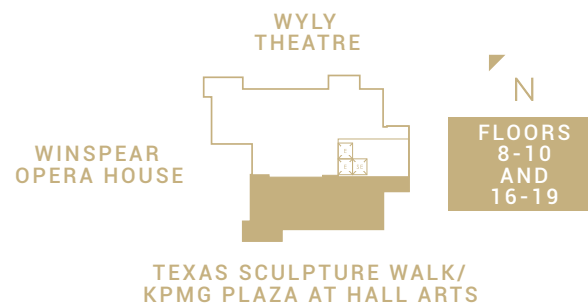
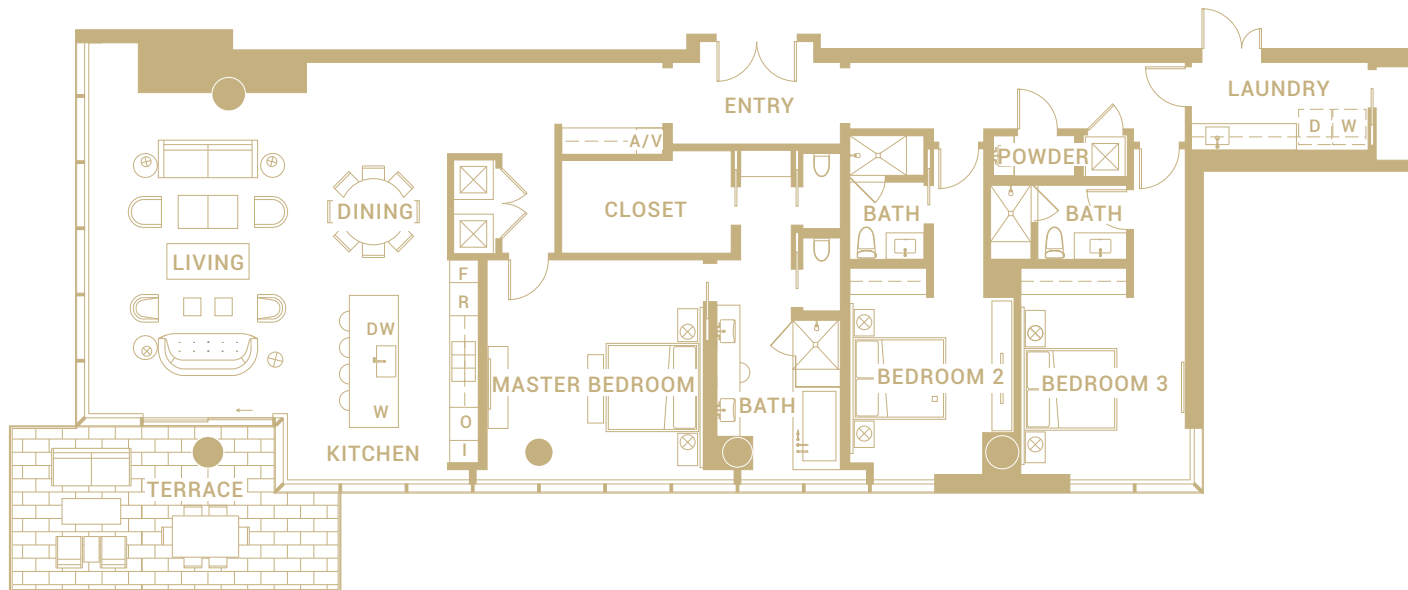

Floor plans shown are not to any particular scale and are subject to change. All dimensions and square footages are approximate, are subject to change and all square footages are measured using a methodology consistent with the ANSI/ BOMA Z65.4-2010 Multi-Unit Residential Buildings: Standard Methods of Measurement, which square footages may vary from the description and definition of the "residence" and "unit" as set forth in the purchase contract and which will be conveyed. 03.28.18

RESIDENCE 06

TOTAL

3 BEDROOM | 3.5 BATH
RESIDENCE | 3,677 SQ FT
TERRACE | 273 SQ FT

ROOM DIMENSIONS

MASTER BEDROOM | 18'6" x 20'0"
BATH | 12'6" x 20'0"

BEDROOM 2 | 15'6" x 14'0"
BATH | 6'0" x 9'0"

BEDROOM 3 | 12'0" x 14'0"
BATH | 10'0" x 5'6"

LIVING | 16'0" x 22'0"
LIVING 2 | 16'0" x 17'0"
KITCHEN | 11'0" x 18'6"
DINING | 11'0" x 19'0"

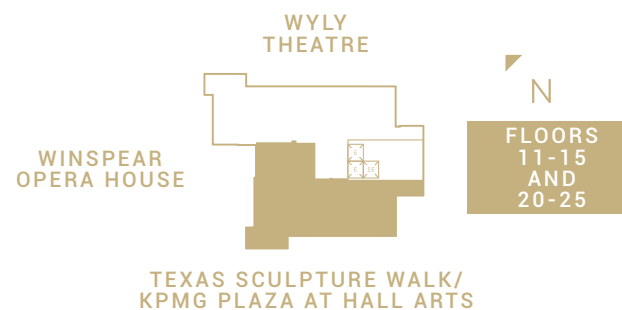

Floor plans shown are not to any particular scale and are subject to change. All dimensions and square footages are approximate, are subject to change and all square footages are measured using a methodology consistent with the ANSI/ BOMA Z65.4-2010 Multi-Unit Residential Buildings: Standard Methods of Measurement, which square footages may vary from the description and definition of the "residence" and "unit" as set forth in the purchase contract and which will be conveyed. 03.28.18

RESIDENCE 07

TOTAL

3 BEDROOM | 3.5 BATH
RESIDENCE | 3,838 SQ FT
TERRACE | 273 SQ FT

ROOM DIMENSIONS

MASTER BEDROOM | 19'6" x 16'0"
BATH | 9'6" x 24'6"

BEDROOM 2 | 14'0" x 14'0"
BATH | 10'0" x 5'0"

BEDROOM 3 | 12'6" x 11'0"
BATH | 8'0" x 8'6"

LIVING | 15'0" x 28'6"
LIVING 2 | 12'0" x 15'0"
KITCHEN | 34'0" x 17'0"
DINING | 19'6" x 15'0"

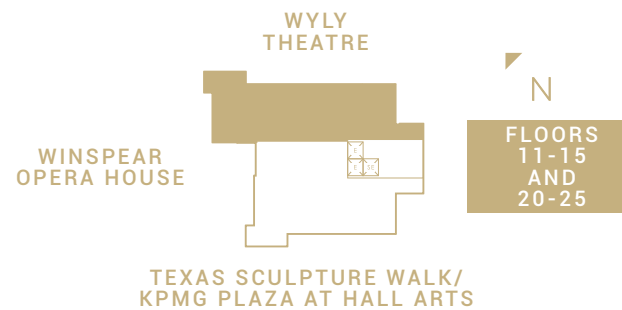
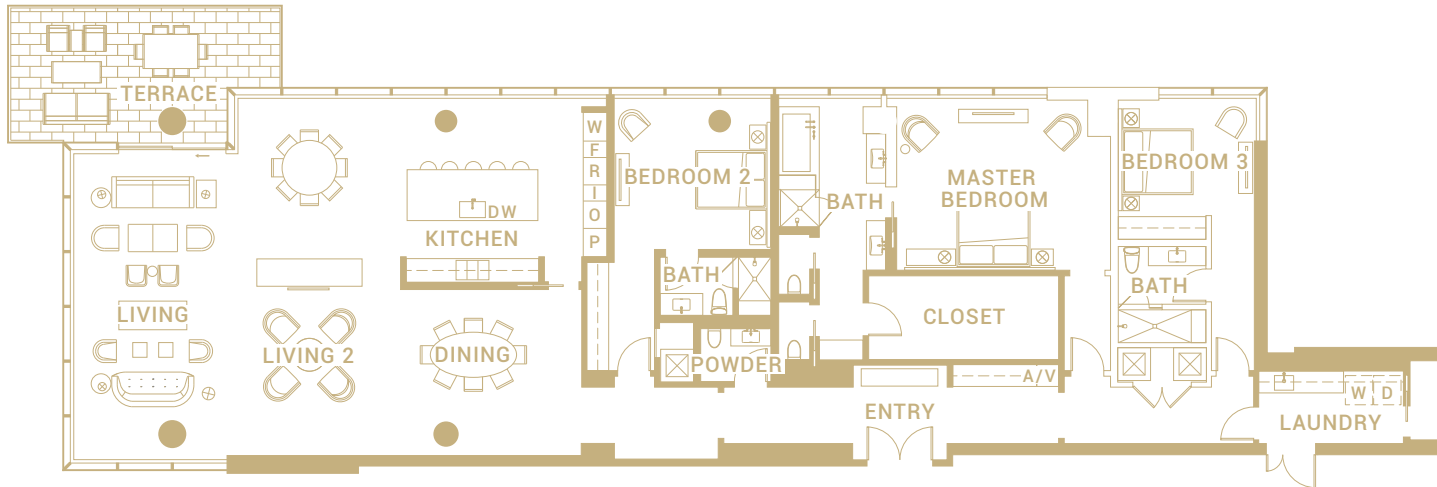

Floor plans shown are not to any particular scale and are subject to change. All dimensions and square footages are approximate, are subject to change and all square footages are measured using a methodology consistent with the ANSI/ BOMA Z65.4-2010 Multi-Unit Residential Buildings: Standard Methods of Measurement, which square footages may vary from the description and definition of the "residence" and "unit" as set forth in the purchase contract and which will be conveyed. 03.28.18

RESIDENCE 08

TOTAL

4 BEDROOM | 4.5 BATH
RESIDENCE | 4,597 SQ FT
TERRACE | 273 SQ FT

ROOM DIMENSIONS

MASTER BEDROOM | 19'0" x 19'6"
BATH | 12'0" x 19'6"

BEDROOM 2 | 12'0" x 18'6"
BATH | 9'0" x 12'0"

BEDROOM 3 | 12'6" x 14'0"
BATH | 7'6" x 9'0"

BEDROOM 4 | 13'0" x 14'0"
BATH | 10'0" x 5'6"

LIVING | 19'6" x 28'6"
LIVING 2 | 14'0" x 14'0"
KITCHEN | 15'6" x 18'6"
DINING | 14'0" x 16'0"

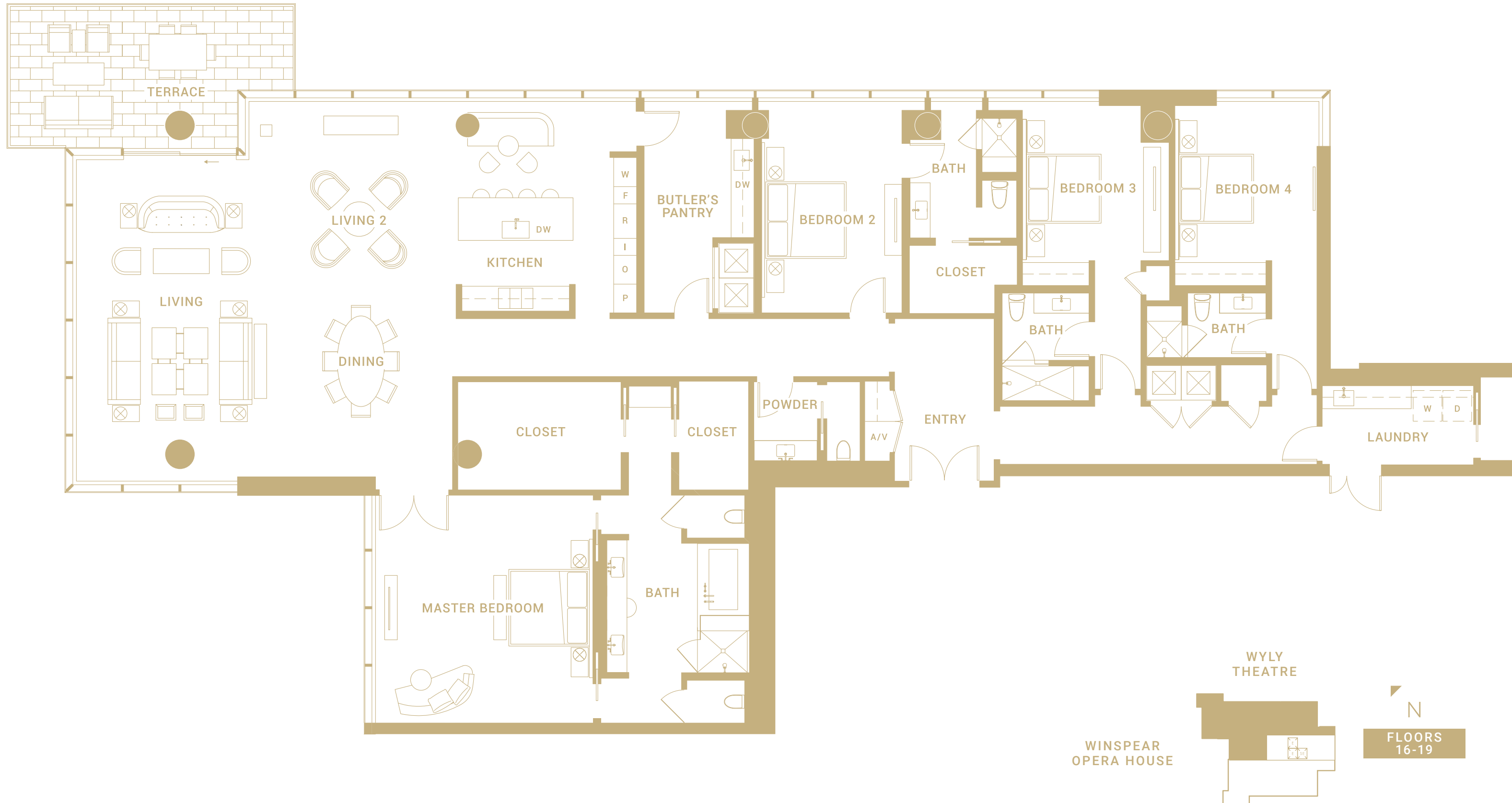

Floor plans shown are not to any particular scale and are subject to change. All dimensions and square footages are approximate, are subject to change and all square footages are measured using a methodology consistent with the ANSI/ BOMA Z65.4-2010 Multi-Unit Residential Buildings: Standard Methods of Measurement, which square footages may vary from the description and definition of the "residence" and "unit" as set forth in the purchase contract and which will be conveyed. 03.28.18

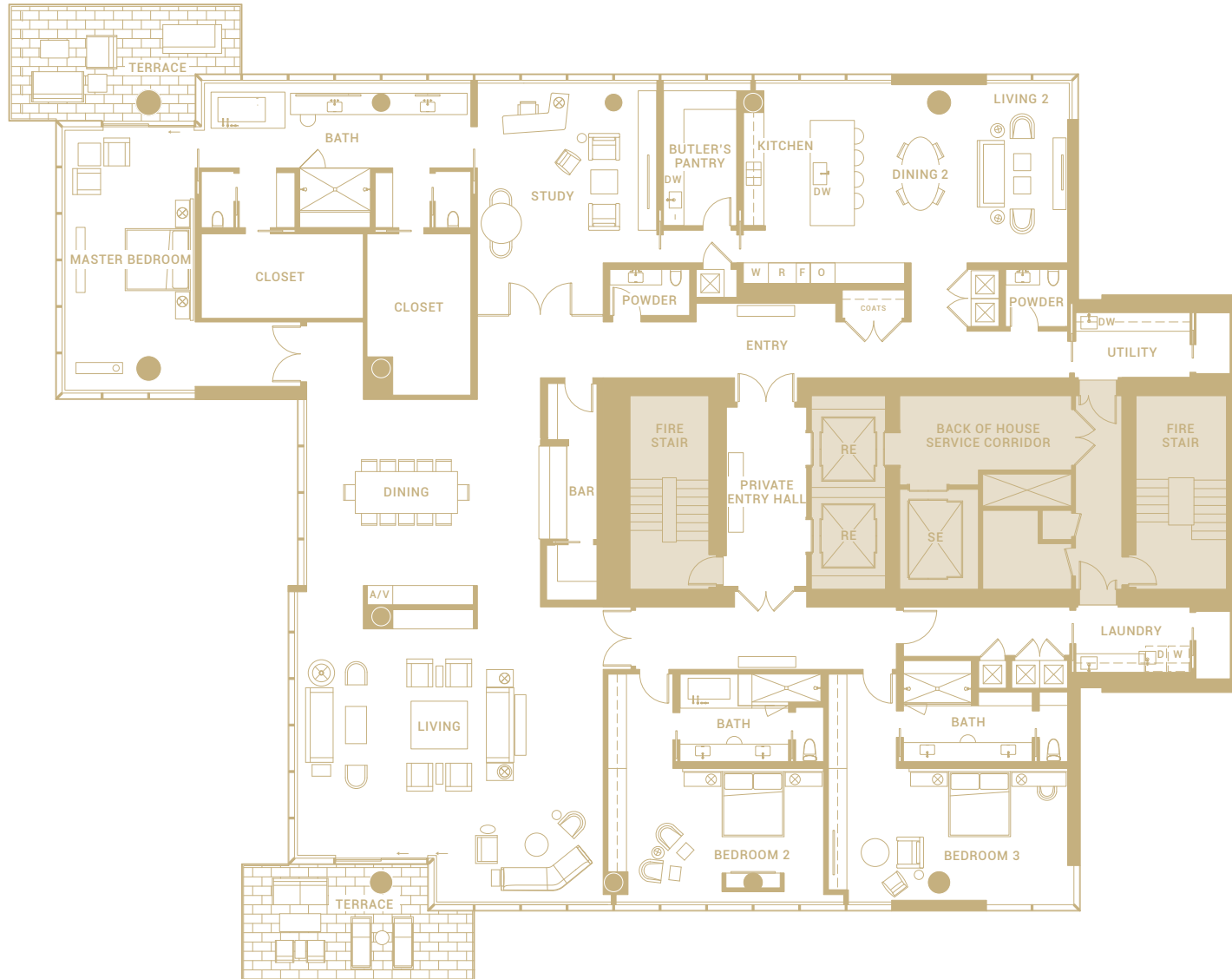

FULL-FLOOR CONCEPTUAL PLAN

3 BEDROOM | 3 BATH | 2 HALF BATH
RESIDENCE | 7,688 SQ FT
TERRACES | 546 SQ FT

ROOM DIMENSIONS
MASTER BEDROOM | 14'0" x 28'6"
BATH | 28'6" x 15'6"

BEDROOM 2 | 23'0" x 14'6"
BATH | 15'0" x 9'0"

BEDROOM 3 | 26'0" x 14'6"
BATH | 17'6" x 7'6"

LIVING | 33'0" x 27'0"
LIVING 2 | 10'6" x 19'0"
DINING | 22'0" x 22'0"
DINING 2 | 10'0" x 19'0"
KITCHEN | 14'0" x 21'6"
STUDY | 19'0" x 19'6"



Floor plans shown are not to any particular scale and are subject to change. All dimensions and square footages are approximate, are subject to change and all square footages are measured using a methodology consistent with the ANSI/ BOMA Z65.4-2010 Multi-Unit Residential Buildings: Standard Methods of Measurement, which square footages may vary from the description and definition of the "residence" and "unit" as set forth in the purchase contract and which will be conveyed. 03.28.18

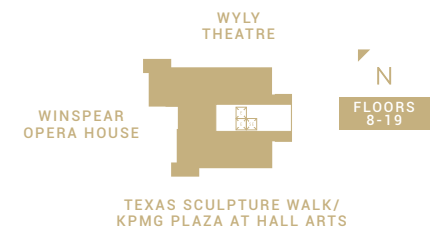

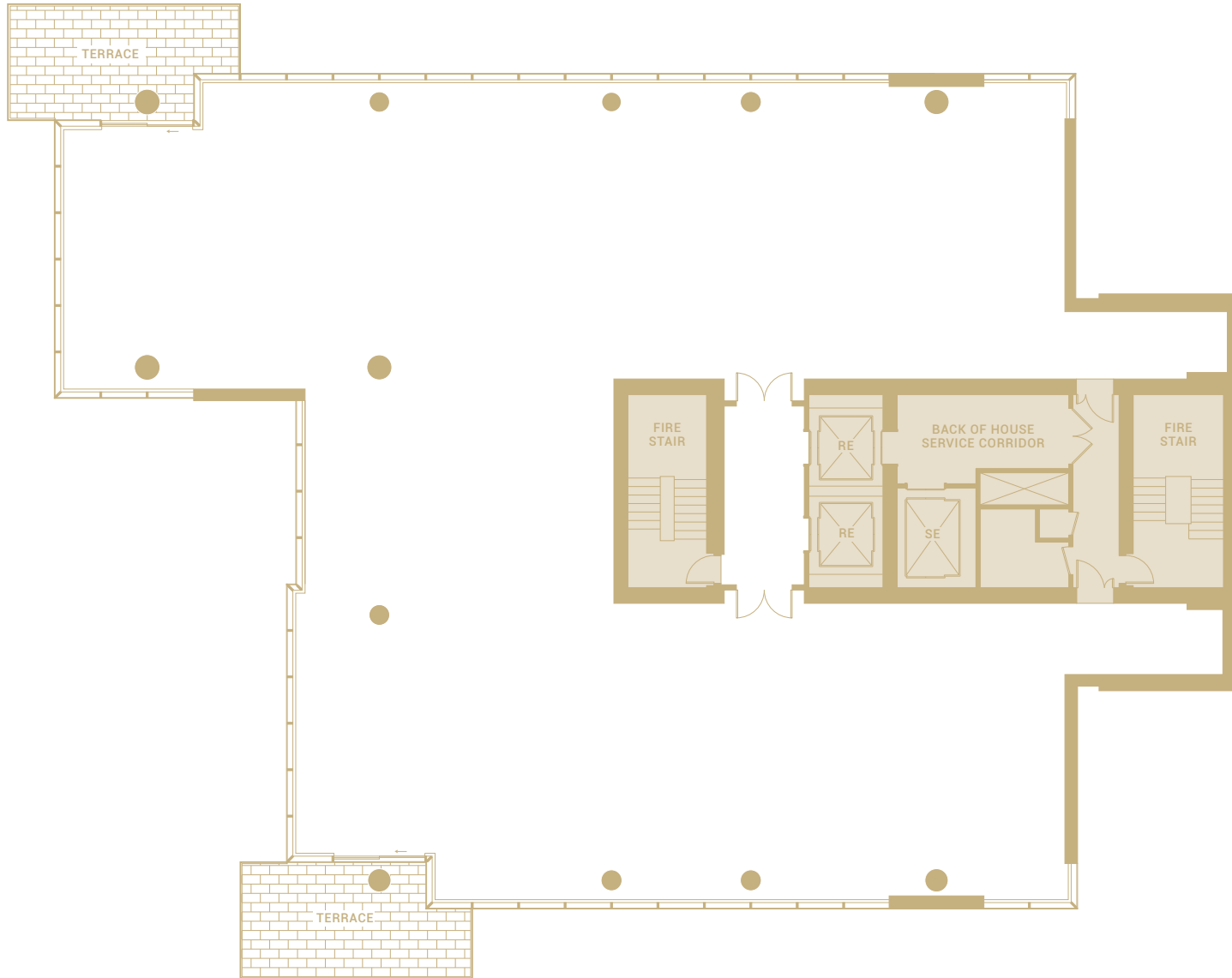

FULL-FLOOR SHELL

RESIDENCE | 7,688 SQ FT
TERRACES | 546 SQ FT



Floor plans shown are not to any particular scale and are subject to change. All dimensions and square footages are approximate, are subject to change and all square footages are measured using a methodology consistent with the ANSI/ BOMA Z65.4-2010 Multi-Unit Residential Buildings: Standard Methods of Measurement, which square footages may vary from the description and definition of the "residence" and "unit" as set forth in the purchase contract and which will be conveyed. 03.28.18

