

# PENTHOUSE CONCEPTUAL PLAN

4 BEDROOM | 5 BATH | 2 POWDER | STUDY  
RESIDENCE | 11,115 SQ FT  
TERRACES | 2,929 SQ FT

## LEVEL 1

3 BEDROOM | 3 BATH | 2 POWDER | STUDY  
RESIDENCE | 7,688 SQ FT  
TERRACES | 546 SQ FT

### ROOM DIMENSIONS

MASTER BEDROOM | 14'0" x 28'6"  
BATH | 29'0" x 16'0"  
  
BEDROOM 2 | 14'0" x 15'6"  
BATH | 9'0" x 5'6"  
  
BEDROOM 3 | 28'6" x 15'6"  
BATH | 16'0" x 9'0"

LIVING | 34'0" x 32'0"  
LIVING 2 | 24'6" x 30'0"  
LIVING 3 | 13'0" x 20'6"  
KITCHEN | 12'0" x 22'0"  
DINING | 13'6" x 20'6"  
DINING 2 | 10'0" x 20'6"  
STUDY | 19'0" x 15'0"

## LEVEL 2

1 BEDROOM | 2 BATH  
RESIDENCE | 3,427 SQ FT  
TERRACE | 2,383 SQ FT

### ROOM DIMENSIONS

BEDROOM 4 | 23'6" x 12'0"  
BATH | 13'6" x 5'6"  
  
LIVING 4 | 33'6" x 18'6"  
KITCHEN 2 | 33'6" x 15'0"  
POOL BATH | 12'0" x 18'6"

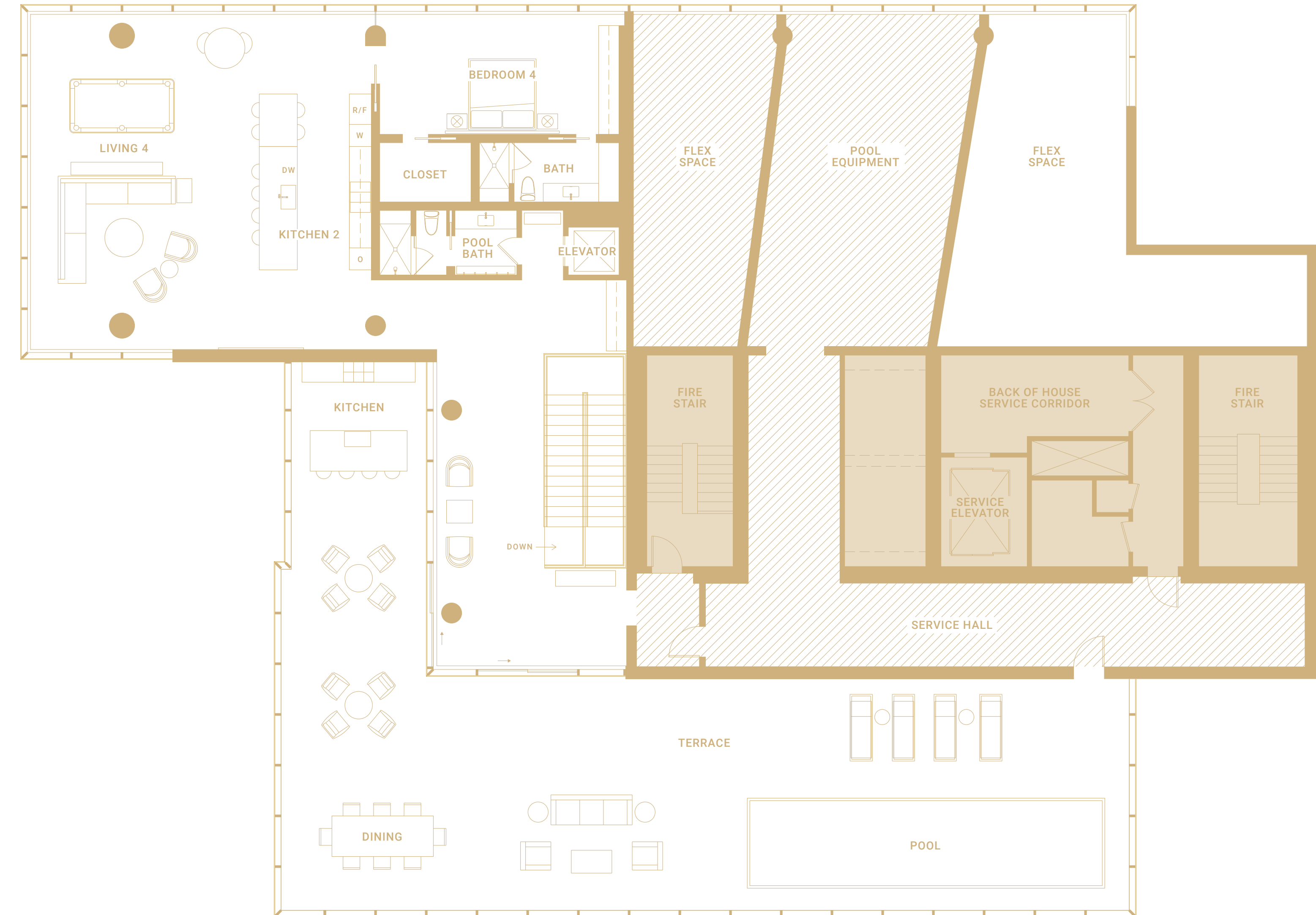

Floor plans shown are not to any particular scale and are subject to change. All dimensions and square footages are approximate, are subject to change and all square footages are measured using a methodology consistent with the ANSI/BOMA 255-4-2010 Multi-Unit Residential Buildings Standard Methods of Measurement, which square footages may vary from the description and definition of the "residence" and "unit" as set forth in the purchase contract and which will be conveyed. 08.06.21

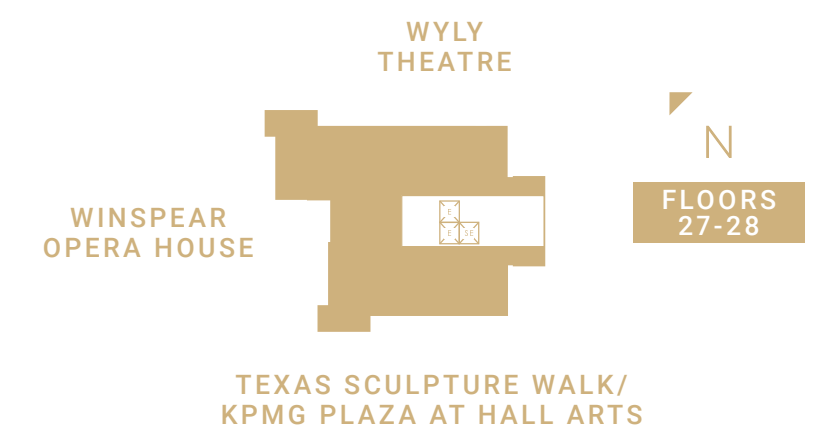

# PENTHOUSE SHELL

RESIDENCE | 11,115 SQ FT  
TERRACES | 2,929 SQ FT

## LEVEL 1

RESIDENCE | 7,688 SQ FT  
TERRACES | 546 SQ FT

## LEVEL 2

RESIDENCE | 3,427 SQ FT  
TERRACE | 2,383 SQ FT

