

# RESIDENCE 06C

RESIDENCE 06C

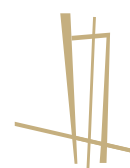

HALL ARTS  
RESIDENCES

# RESIDENCE 06C

## TOTAL

3 BEDROOM | 3.5 BATH  
 RESIDENCE | 3,677 SQ FT  
 TERRACE | 273 SQ FT

## ROOM DIMENSIONS

MASTER BEDROOM | 18'6" x 20'0"  
 BATH | 12'6" x 20'0"

BEDROOM 2 | 15'6" x 14'0"  
 BATH | 6'0" x 9'0"

BEDROOM 3 | 12'0" x 14'0"  
 BATH | 10'0" x 5'6"

LIVING | 24'0" x 23'0"  
 DINING | 11'0" x 23'0"  
 KITCHEN | 11'0" x 18'6"  
 PANTRY | 6'0" x 14'0"

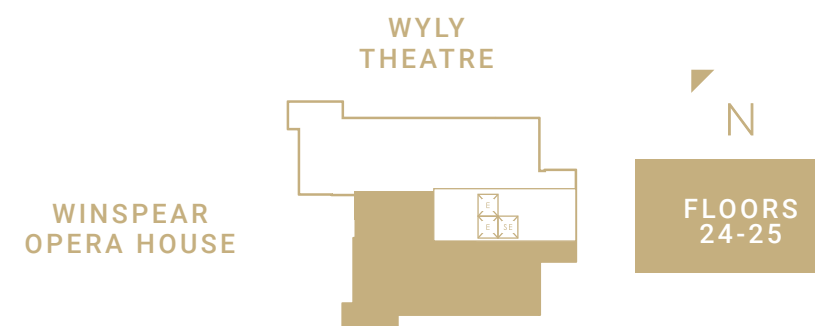
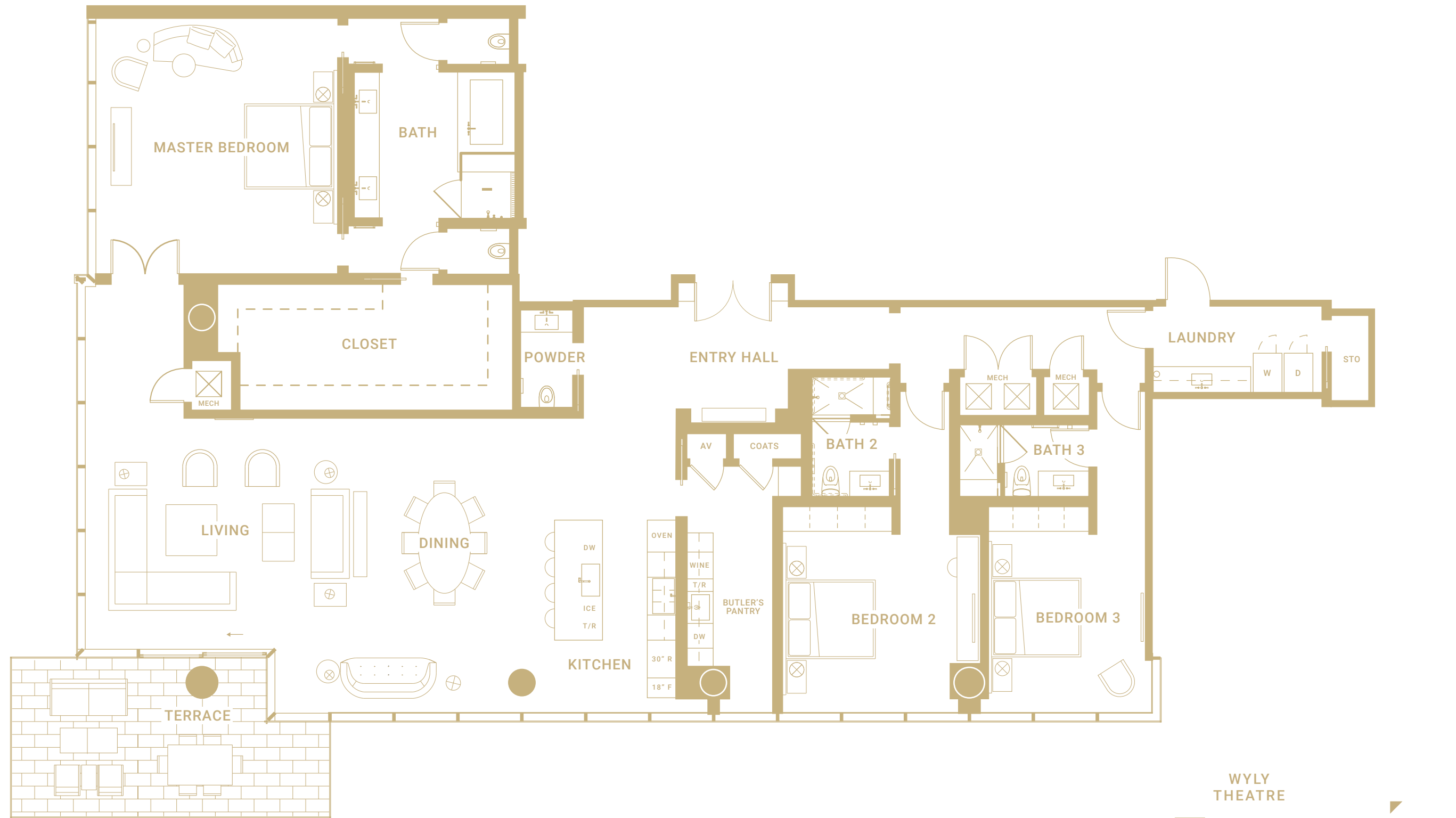

Floor plans shown are not to any particular scale and are subject to change. All dimensions and square footages are approximate, are subject to change and all square footages are measured using a methodology consistent with the ANSI/ BOMA Z65.4-2010 Multi-Unit Residential Buildings: Standard Methods of Measurement, which square footages may vary from the description and definition of the "residence" and "unit" as set forth in the purchase contract and which will be conveyed. 10.10.20

